

**SURVEYOR'S CERTIFICATE - REG 54**

I, DAVID JAMES GIBB hereby certify that this plan is accurate and is a correct representation of the -

(a) \*survey, and/or

(b) \*calculations from measurements recorded in the field records, (if applicable)

under the provisions of this plan and that it complies with the relevant written laws in relation to which it is lodged.

**SURVEYOR'S CERTIFICATE - REG 55E(d)**

The marks shown on these plans of survey were in place on 01/12/2021

Digitally signed by David James Gibb  
Date: 2021.12.14 15:05:20 +0800

LICENSED SURVEYOR DATE

**FOR SURVEY INFORMATION ONLY**

**SURVEY INFORMATION COMPRISES SURVEY SHEETS A, B, C & D**

**SURVEY CARRIED OUT UNDER REG 26A SPECIAL SURVEY AREA GUIDELINES**

ALL BEARINGS AND DISTANCES ON THIS SHEET ARE THE RESULT OF LEAST SQUARES ADJUSTMENTS CARRIED OUT ON FIELD OBSERVATIONS

AMENDMENTS TABLE (SURVEY SHEETS ONLY)

VER.	AMENDMENT	AUTHORISED BY	DATE

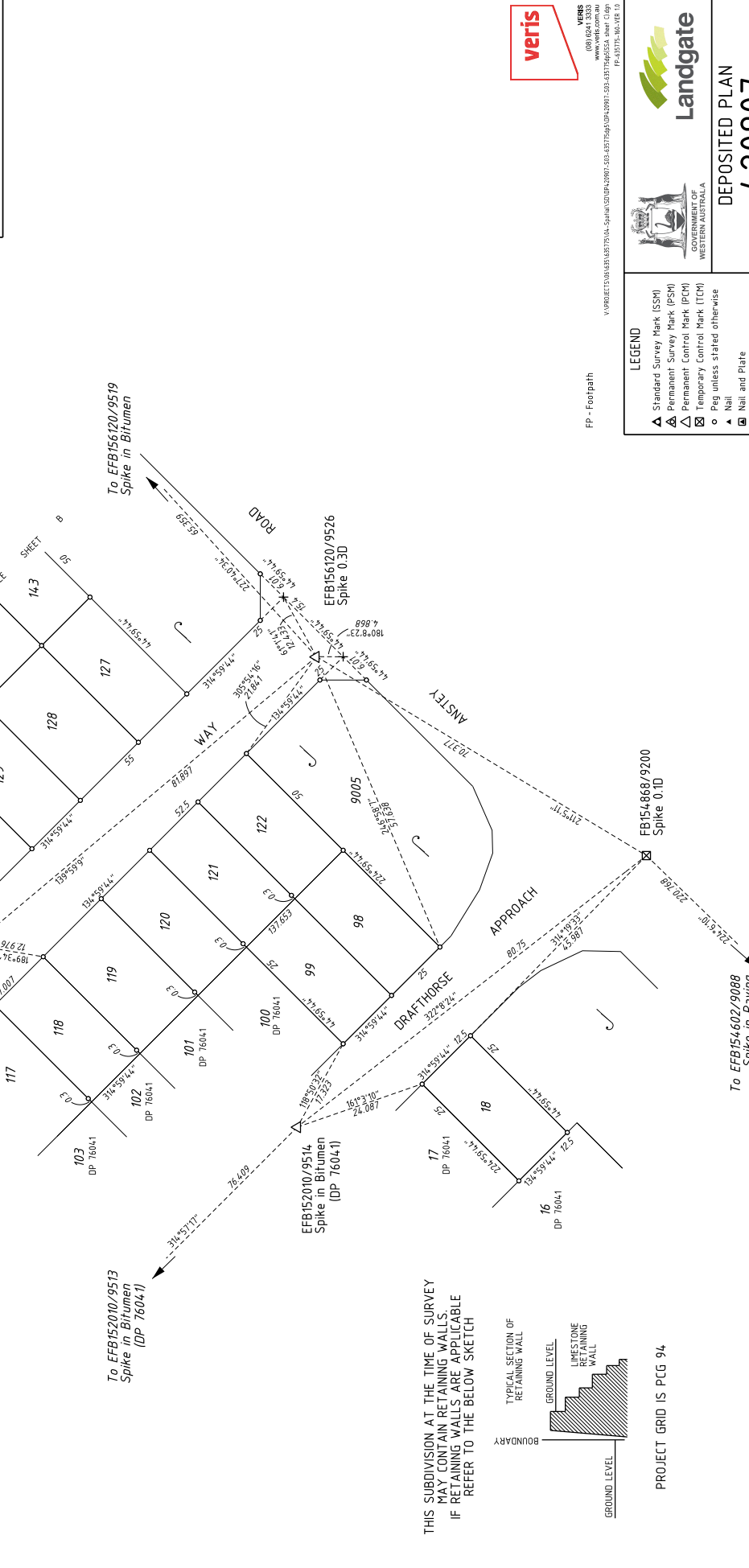

**VERIS**  
VERIS (08) 9241 3335  
www.veris.com.au  
VERIS is a registered trademark of Veris Pty Ltd  
FP-431715-861-VER-1.0

**Landgate**  
GOVERNMENT OF WESTERN AUSTRALIA

**DEPOSITED PLAN 420907**  
SURVEY SHEET C  
VERSION 1

**LEGEND**

- ▲ Standard Survey Mark (SSM)
- △ Permanent Survey Mark (PSM)
- ⊠ Permanent Control Mark (PCM)
- ⊞ Temporary Control Mark (TCM)
- Peg unless stated otherwise
- ▲ Nail
- ⊠ Nail and Plate
- ✕ Spike unless stated otherwise
- Drill Hole
- Deck Spike
- ⊞ Deck Spike and Plate

FP - Footpath

SCALE: 1:500 AT A2 SIZE

HELD BY LANDGATE IN DIGITAL FORMAT ONLY

SURVEY SHEET PROCESSED  
DATE: 23/12/2021 F.F.

